

# THE LONDON RESORT

## The London Resort Development Consent Order

BC080001

### Environmental Statement Volume 3: Figures

#### Figure 18.5 – Geology – Bedrock

Document reference: 6.3.18.5

Revision: 00

December 2020

Planning Act 2008

The Infrastructure Planning (Applications: Prescribed Forms and Procedure) Regulations 2009

Regulation 5(2)(a)

The Infrastructure Planning (Environmental Impact Assessment) Regulations 2017

Regulation 12(1)

[This page is intentionally left blank]



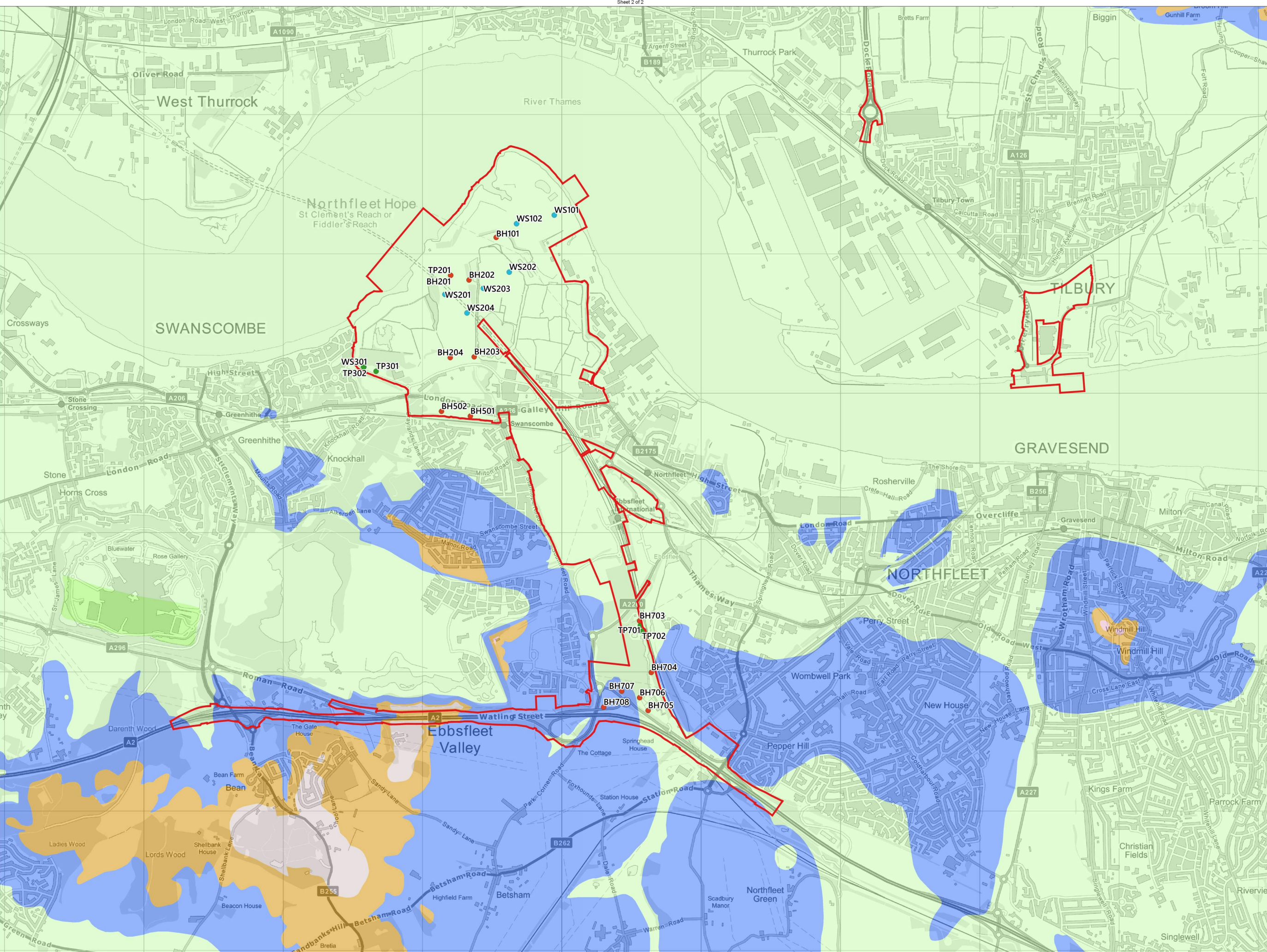

**Legend**

- DCO Order Limits
- Atkins (2015) GI
- Borehole
- Trial pit
- Window sample

**1:50,000 Bedrock Geology**

- London Clay Formation
- Lambeth Group
- Thanet Formation
- Upper Chalk

**BURO HAPPOLD**

Project	The London Resort	Project No.	0042936
---------	-------------------	-------------	---------

Disclaimer  
Do not scale from this drawing. Check all dimensions on site before fabrication or setting out. This document is copyright and may not be reproduced without permission of the owner.

REPRODUCED FROM ORDNANCE SURVEY MAPS, BY PERMISSION OF THE ORDNANCE SURVEY ON BEHALF OF THE CONTROLLER OF HER MAJESTY'S STATIONARY OFFICE. CROWN COPYRIGHT ORDNANCE CONTAINS BRITISH GEOLOGICAL SURVEY MATERIALS © UKRI 2020  
© CROWN COPYRIGHT AND DATABASE RIGHT 2020  
© LOCAL GOVERNMENT INFORMATION HOUSE LIMITED COPYRIGHT AND DATABASE RIGHTS 2020

P01	Issue for consultation	23/10/20	NS   HM
Rev	Reason for Issue	Date	Drw   Chk

THE LONDON RESORT DEVELOPMENT CONSENT ORDER

Geology - Bedrock

Sheet 2 of 2

Application Number  
**BC080001**

Drawing Reference  
**LR-DG-BUR-DCP-173.1 / Figure 18.5**

Scale	1:12,500 @ A1	Sheet	2 of 2	Revision	P01
-------	---------------	-------	--------	----------	-----